

## AN ANDANTE.

*For the Guitar, by JUSTIN HOLLAND.**Andante.*

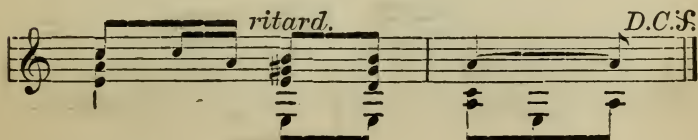
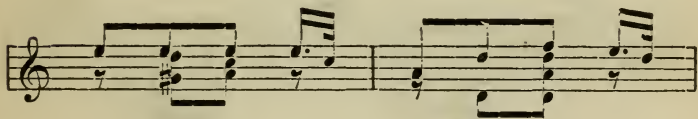
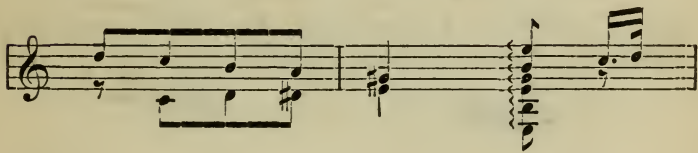
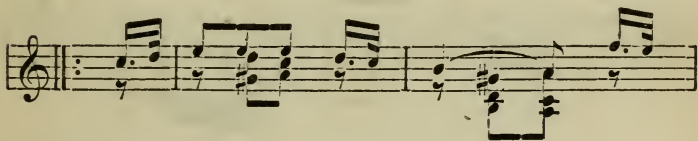
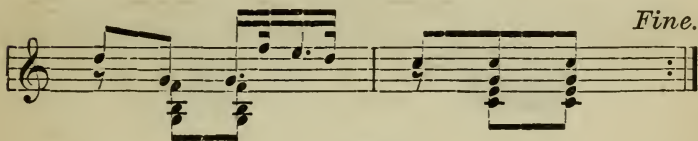
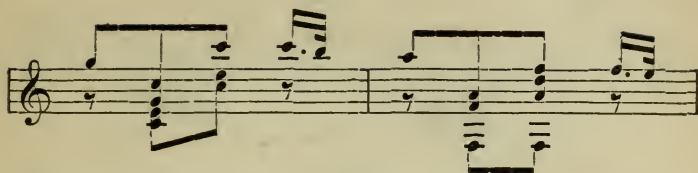

*Variation.*

